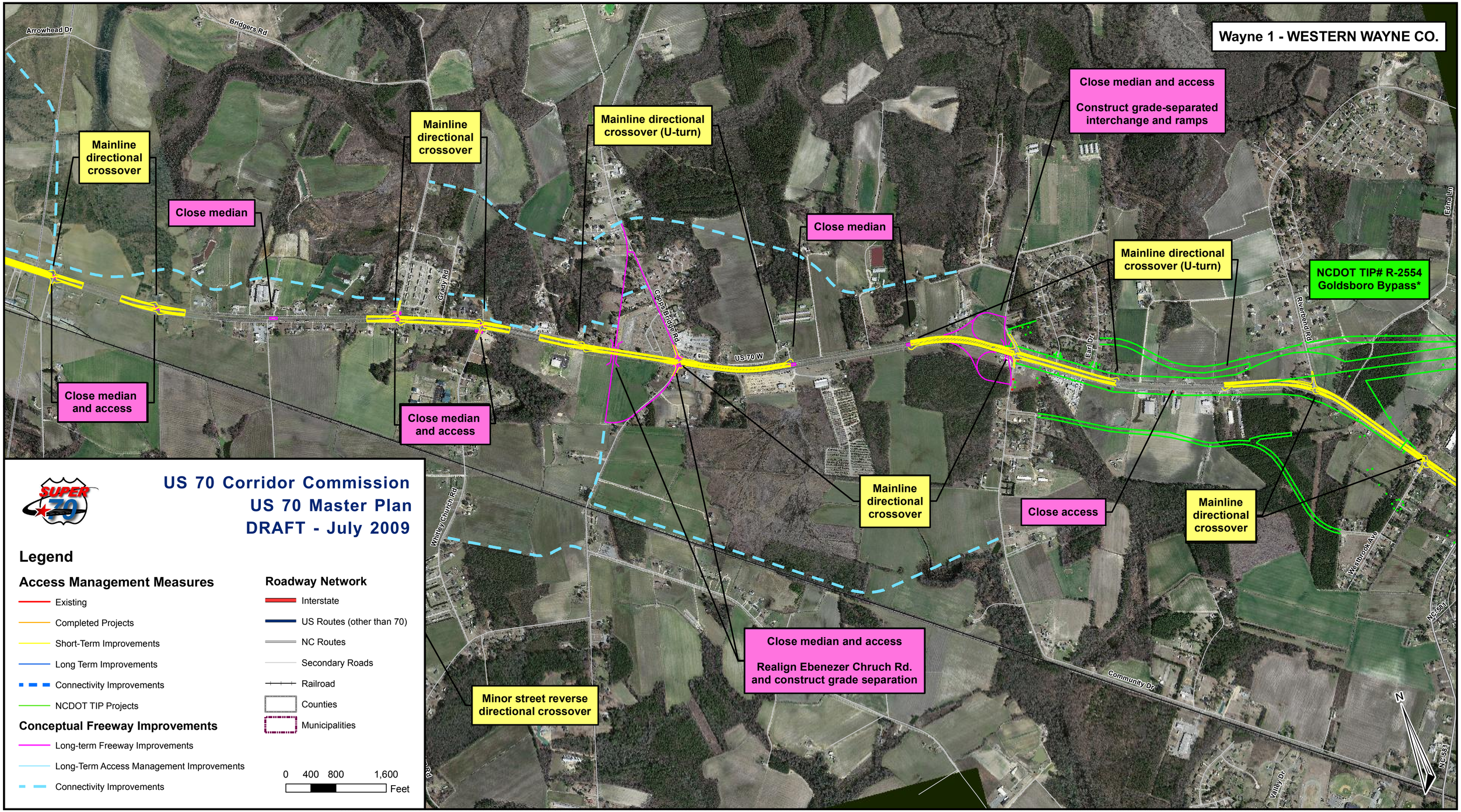


* Southern connector street alignment changed in preferred alternative; will be corrected upon recent of new design files