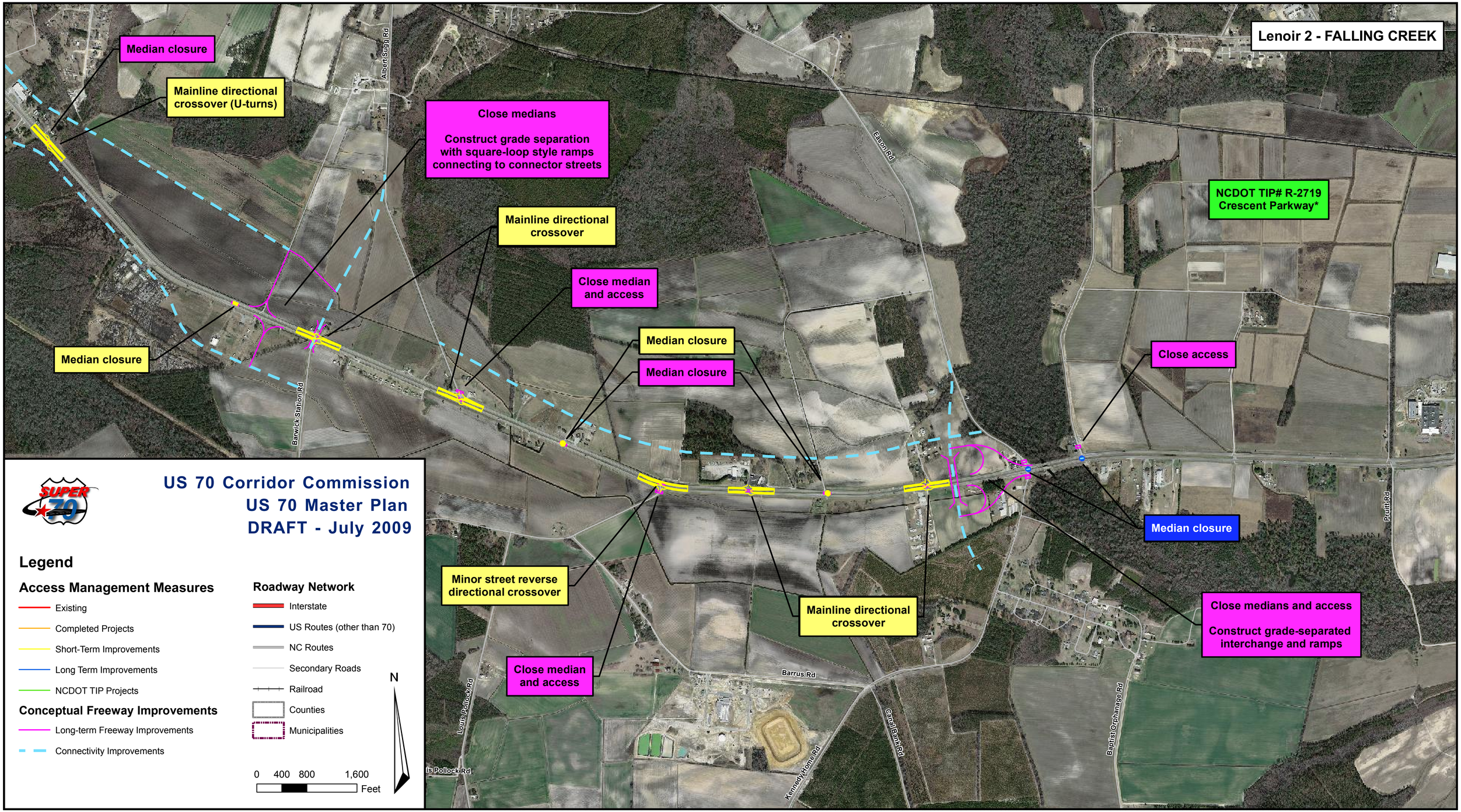

* Crescent Parkway alignment will be shown upon receipt of revised design plan.