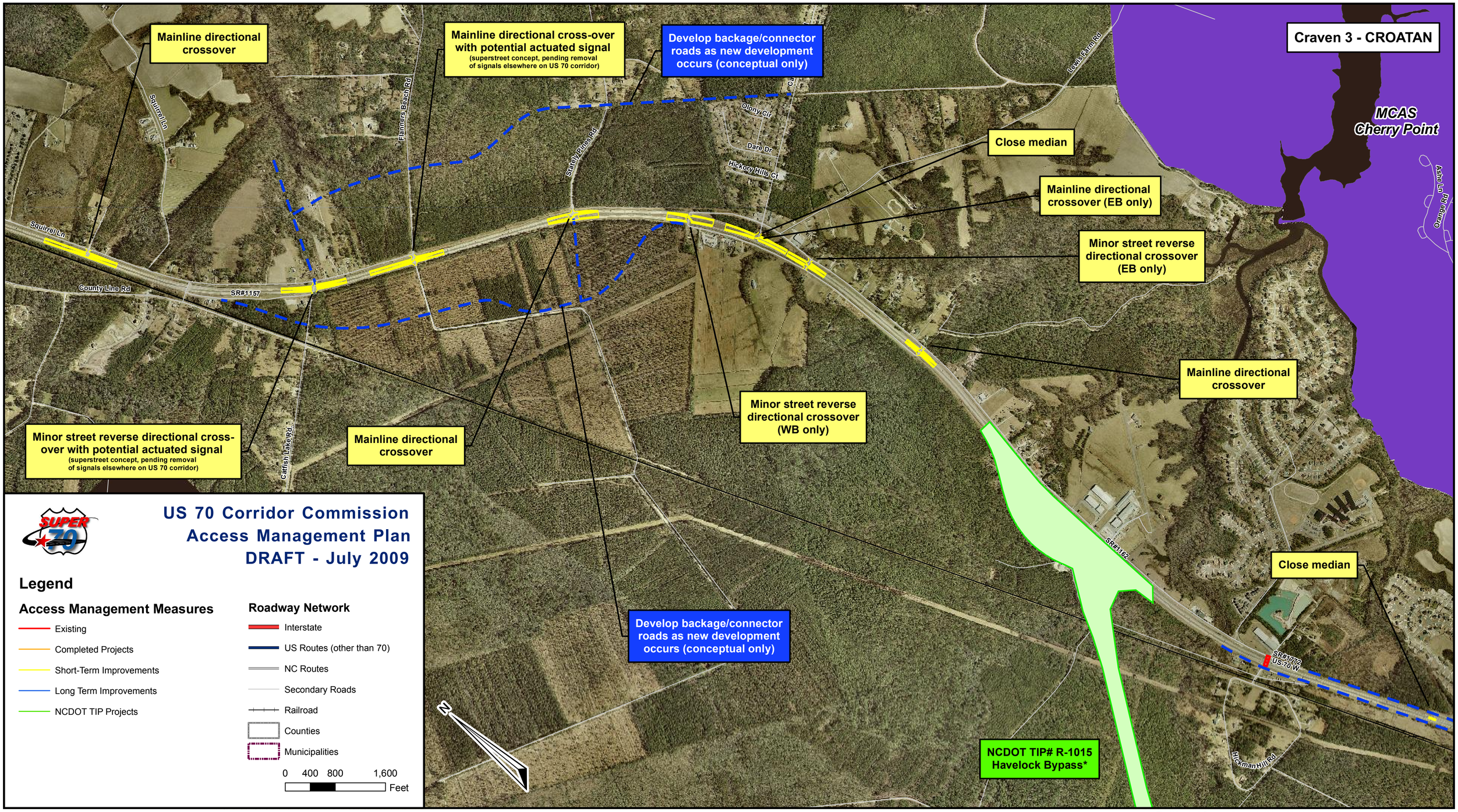

* Final Havelock Bypass alignment will be added before public release of US 70 Master Plan maps